

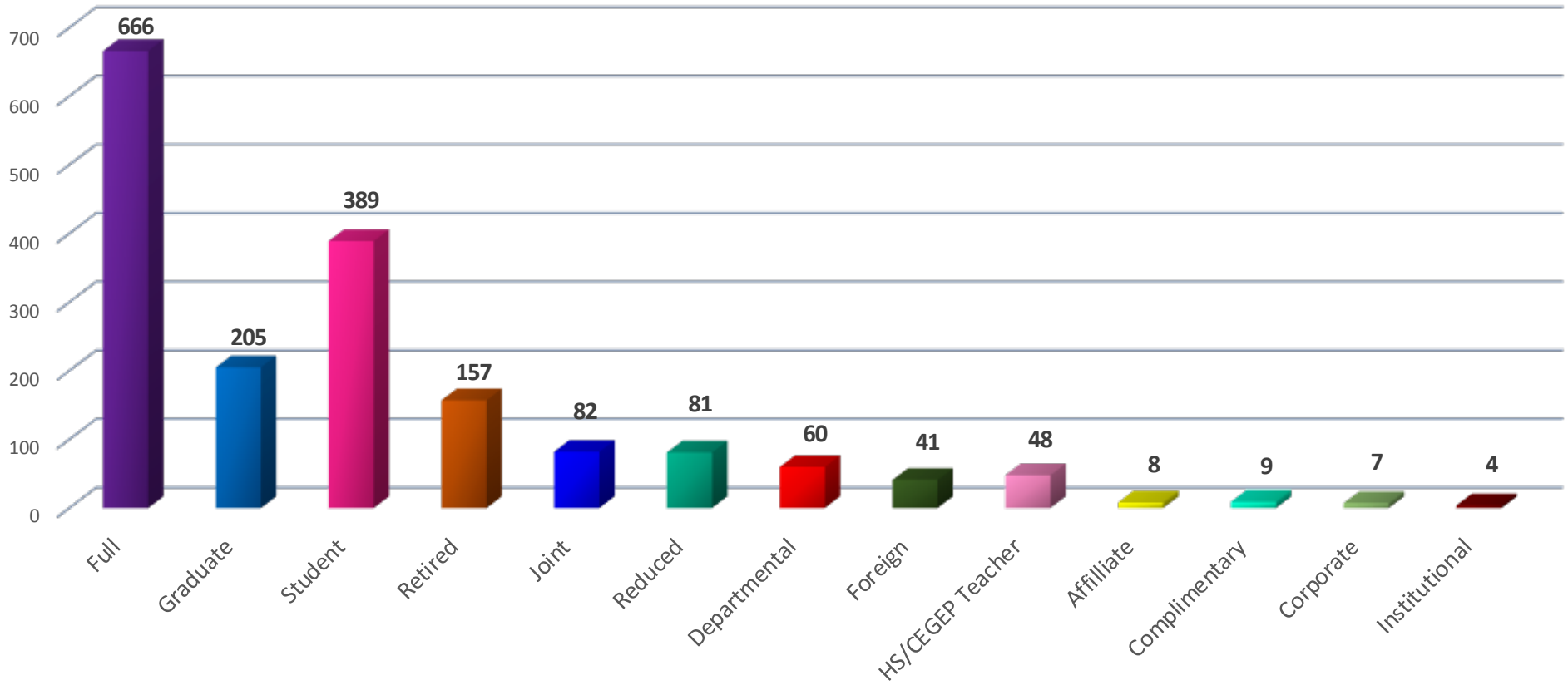

## 2014 - 2018 Membership Statistics

Prepared by *Chantal Éthève-Meek, CAP Membership Manager*

**2018 Membership overview**  
(Total members = 1757)



**2014 - 2018 comparisons of CAP membership Categories**

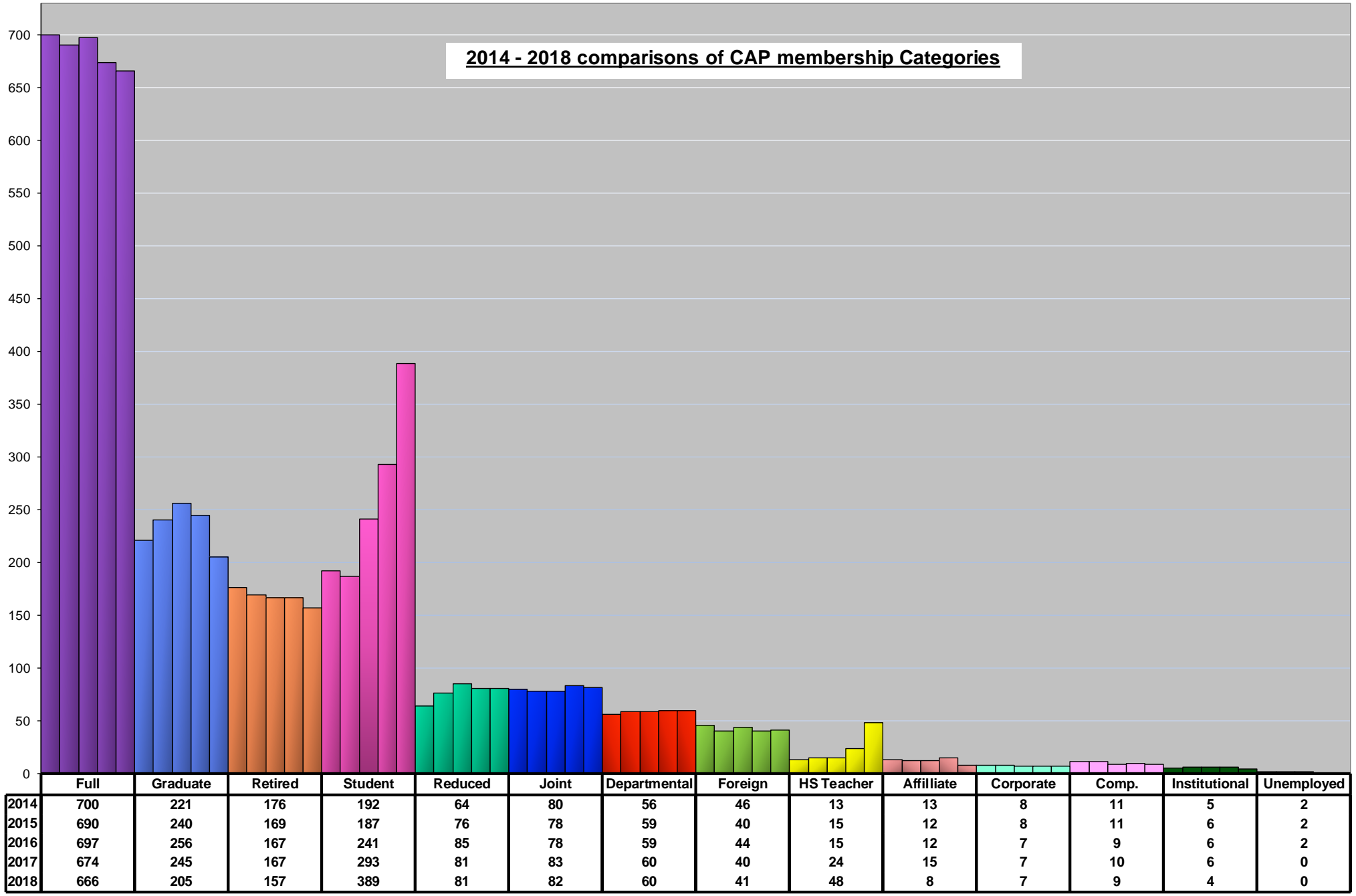

**2014 - 2018 yearly % change in membership**

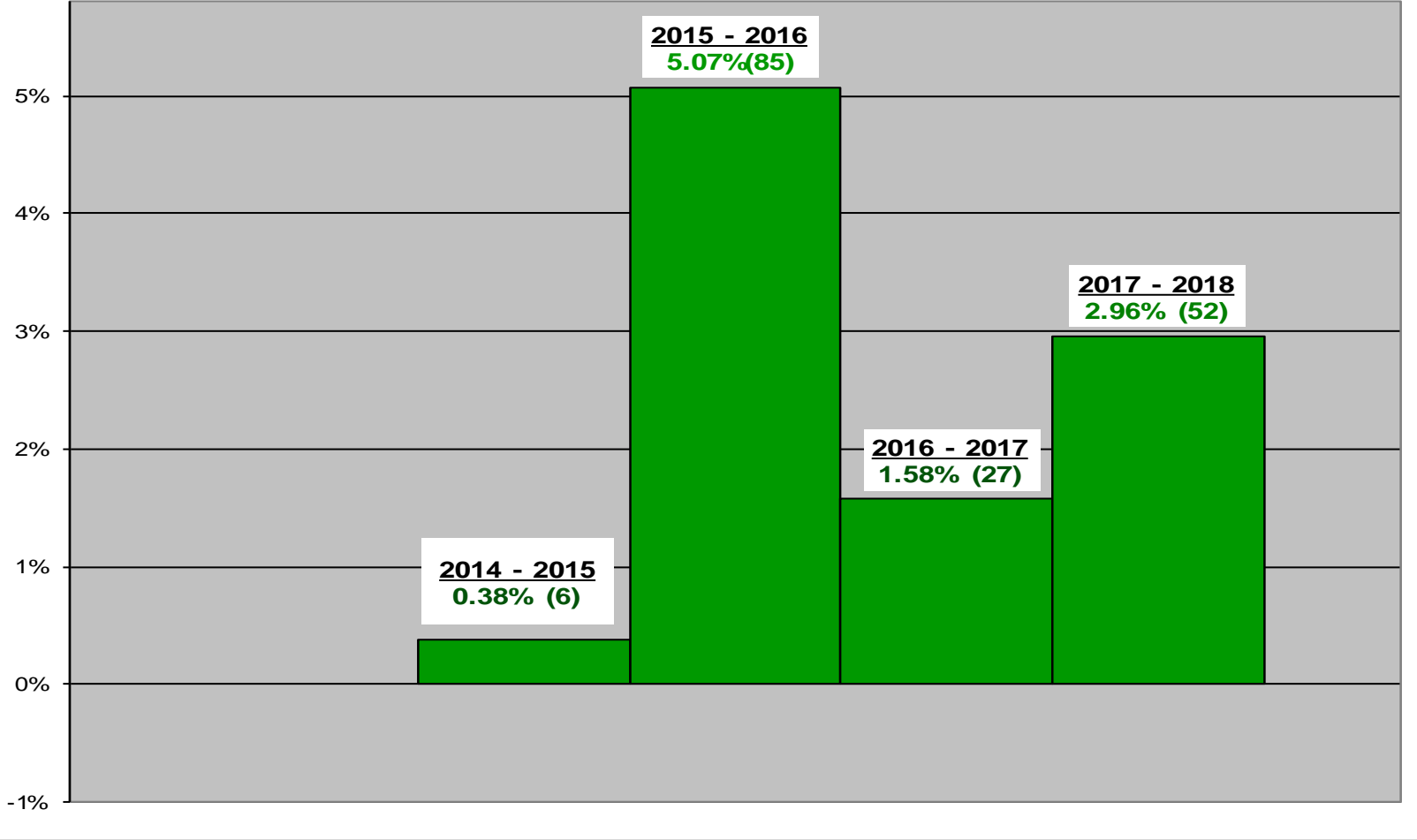

**2014 - 2018 Member Classification Trends**

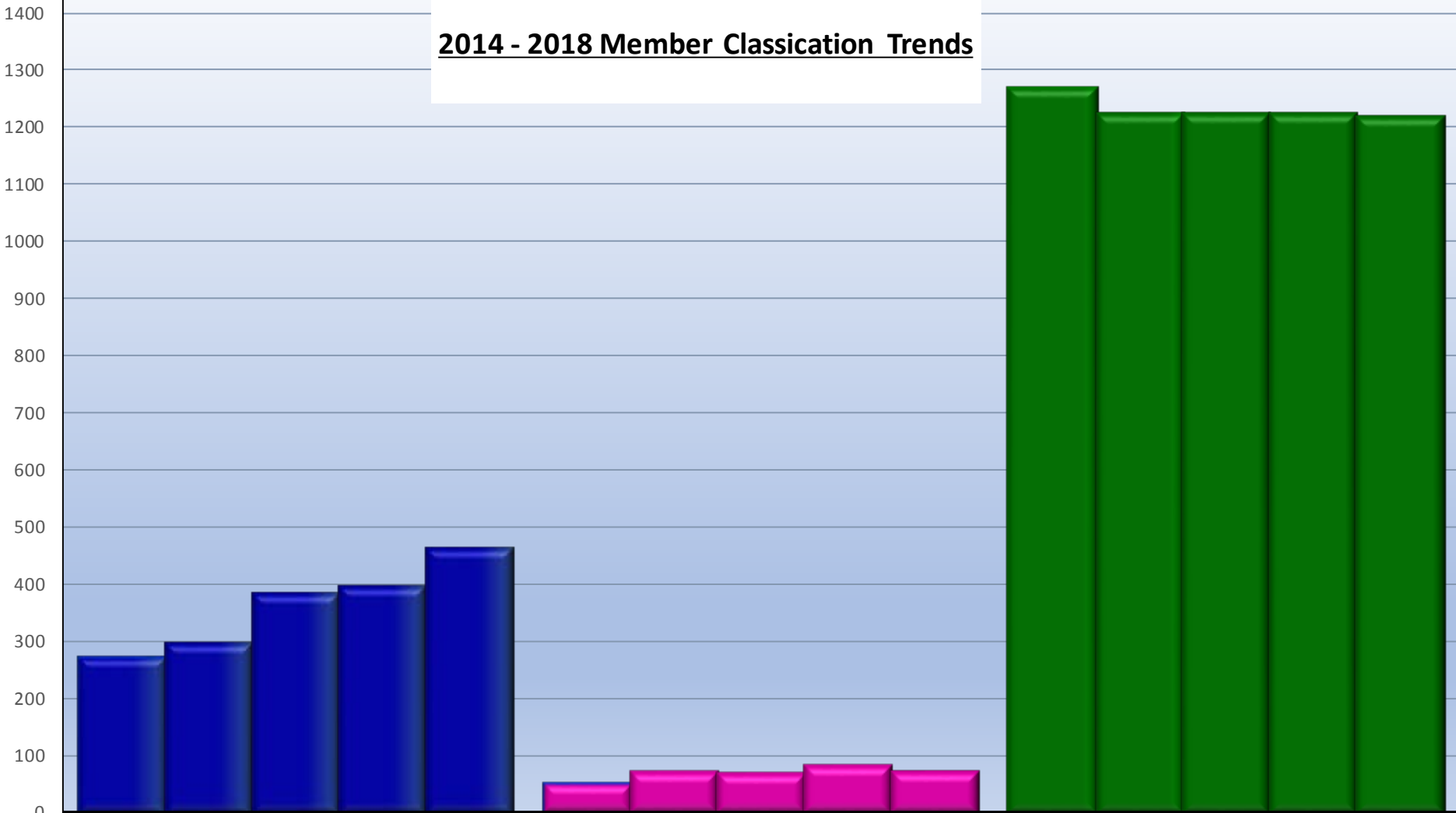

	New	Lapsed	Renewed
2014	271	49	1267
2015	296	72	1225
2016	383	70	1225
2017	396	83	1226
2018	463	74	1220

## 2014 – 2018 CAP Membership Statistics Sheet

	2014				2015				2016				2017				2018			
	New	Lapse	Ren'd	Total	New	Lapse	Ren'd	Total	New	Lapse	Ren'd	Total	New	Lapse	Ren'd	Total	New	Lapse	Ren'd	Total
<b>Affiliate</b>	3		10	13	3	0	9	12	2	0	10	12	6	0	9	15	3	0	5	8
<b>Complimentary</b>	5		6	11	4	1	6	11	5	0	4	9	4	0	6	10	2	1	6	9
<b>Corporate</b>			8	8	0	0	8	8	0	0	7	7	0	0	7	7	0	0	7	7
<b>Departmental</b>	1		55	56	2	1	56	59	0	0	59	59	2	0	58	60	2	0	58	60
<b>Foreign</b>	2	1	34	37	0	0	32	32	0	4	33	37	1	0	32	33	4	2	27	33
<b>Full</b>	24	19	560	603	15	23	570	608	25	25	566	616	22	24	551	597	31	28	516	575
<b>Graduate</b>	96	15	110	221	102	34	104	240	134	22	100	256	113	33	99	245	86	20	99	205
<b>HS/CEGEP Tchr.</b>			13	13	3		12	15	2	1	12	15	7	5	12	24	24	5	19	48
<b>Institutional</b>			5	5		1	5	6	0	0	6	6	0	0	6	6	1	0	3	4
<b>Joint</b>	6	1	73	80	1	2	75	78	9	1	68	78	9	2	72	83	4	4	74	82
<b>Reduced</b>	12	7	45	64	14	6	56	76	21	11	53	85	18	9	54	81	16	8	57	81
<b>Retired</b>			147	147		1	147	148	1	2	145	148		6	146	152	0	2	143	145
<b>Student</b>	120	6	66	192	152	1	34	187	183	4	54	241	213	4	76	293	290	1	98	389
<b>Unemployed</b>			2	2		1	1	2			2	2			0	0				
<b>Full 5 Yr.</b>	1		96	97		1	81	82	1	0	80	81	1	0	76	77	0	3	88	91
<b>Foreign 5 Yr.</b>			9	9			8	8			7	7	0	0	7	7	0	0	8	8
<b>Retired 5 Yr.</b>	1		28	29			21	21	0	0	19	19	0	0	15	15	0	0	12	12
<b>Total Members</b>	<b>271</b>	<b>49</b>	<b>1267</b>	<b>1587</b>	<b>296</b>	<b>72</b>	<b>1225</b>	<b>1593</b>	<b>383</b>	<b>70</b>	<b>1225</b>	<b>1678</b>	<b>396</b>	<b>83</b>	<b>1226</b>	<b>1705</b>	<b>463</b>	<b>74</b>	<b>1220</b>	<b>1757</b>

## 2018 CAP Membership Rates

### 2018 CAP Membership Fees (before tax) for Canadian Residents, in Canadian dollars

Full Member - Regular	\$198.00
Full Member - Joint with CIC, COMP or CASCA	\$138.60
Full Member - Reduced (retired, unemployed, or within 4 yrs. of highest degree)	\$99.00
Full Member - Graduate Student - first year applying for CAP membership	FREE
Full Member - Graduate Student - beyond first year of CAP membership	\$54.00
Full Member - High School / CEGEP Teacher	\$30.50
Student Affiliate (Undergraduate Only)	FREE
Student Affiliate with Physics in Canada subscription (Undergraduate Only)	\$30.50
Affiliate - Regular (no degree in physics)	\$132.00
Affiliate - Reduced (retired, unemployed, or within 4 yrs. of highest degree)	\$99.00
SUSTAINING MEMBER - ALL CATEGORIES - ADDITIONAL FEE	\$100.00

### 2018 CAP Membership Fees for residents of other countries, in Canadian dollars

Full Member (residing outside Canada but employed in Canada)	\$198.00
Full Member (permanently residing and employed outside Canada)	\$106.00
Full Member (reduced postgraduate fee, within 4 years of highest degree)	\$99.00
Full Member - Retired	\$62.00
Full Member - Graduate Student - 1st year applying for CAP membership, if undergraduate in Canada the previous year	FREE
Full Member - Graduate Student - beyond 1st year of CAP membership/1st year of membership for foreign graduates	\$54.00
Full Member - High School Teacher	\$47.00
Student Affiliate (undergraduate only, with <i>Physics in Canada</i> subscription)	\$30.50
Affiliate - regular (No degree in physics)	\$106.00
Affiliate (reduced postgraduate fee, within 4 yrs. of highest degree)	\$ 99.00

**Additional fees for Division Memberships (Free for Student Members, except CGU, DPE is free for HS/CEGEP Teachers)**

Canadian Geophysical Union (CGU)- Full members	\$45.00
Canadian Geophysical Union (CGU)- Student members	\$20.00
Committee to Encourage Women in Physics (CEWIP)	\$10.00
Division of Atmospheric and Space Physics (DASP)	\$10.00
Division of Atomic, Molecular and Optical Physics, Canada (DAMOPEC)	\$10.00
Division of Condensed Matter and Materials Physics (DCMMP)	\$12.00
Division of History of Physics (DHP)	\$10.00
Division of Applied Physics and Instrumentation (DAPI)	\$6.50
Division of Nuclear Physics (DNP)	\$15.00
Particle Physics Division (PPD)	\$10.00
Division of Physics Education (DPE)	\$10.00
Division of Physics in Medicine and Biology (DPMB)	\$15.00
Division of Plasma Physics (DPP)	\$7.00
Division of Surface Science (DSS)	\$8.00
Division of Theoretical Physics (DTP)	\$15.00

**2018 CAP Departmental Membership Fees in Canadian dollars.**

Departments offering Ph.D. programs	\$502.50
Departments offering full undergraduate programs only	\$304.50
Departments offering college level physics courses only	\$201.50
All other departments offering physics related courses / programs	\$101.50